

DCN-SWID-E ID card encoding license

www.boschsecurity.com

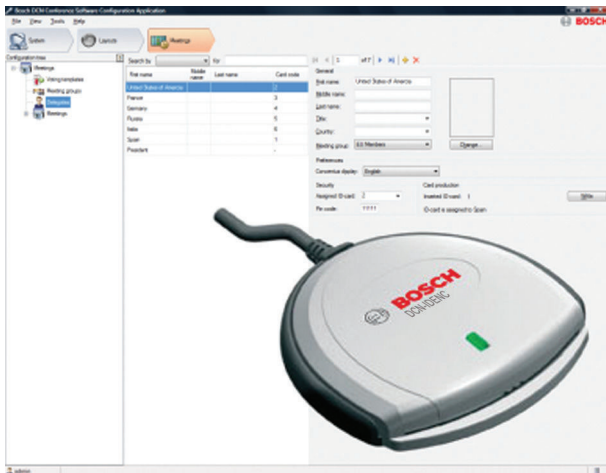

BOSCH
Invented for life



► Encoding ID-cards

The ID-card Encoding module is used for encoding ID-cards. ID-cards are used to identify delegates during a meeting. The ID-card Encoder (USB) (DCN-IDENC) and DCN-SW-E Main module software license are required to produce ID-cards.

Parts included

Quantity	Component
1	E-mail with license activation information

Technical specifications

DCN NG: DCN-SW-E

DCN-SW-E is required before you can use this license

Ordering information

DCN-SWID-E ID card encoding license

DCN Next Generation conference software, ID-card encoding software for producing ID-cards. To be used with DCN-IDENC-E, DCN-SW-E, and DCN-SWDB-E. Order number **DCN-SWID-E**

Accessories

DCN-IDENC ID card encoder

DCN Next Generation ID card encoder (USB) to be used with ID Card Encoder (DCN-SWID-E), and DCN-SW-E and DCN-SWDB-E software modules. Order number **DCN-IDENC**

Software Options

DCN-SW-E Main module software license

DCN Next Generation conference software main module, a platform for running all other Conference software modules, electronic authorization code. Order number **DCN-SW-E**

DCN-SWDB-E Delegate database license

DCN Next Generation conference software delegate database. To be used with DCN-SW-E. Order number **DCN-SWDB-E**