

Access Professional Edition 3.0

www.boschsecurity.com



BOSCH
Invented for life



- ▶ Software for access control and security management utilizing the innovative Access Modular Controller family
- ▶ Cardholder administration of up to 10,000 records in the database
- ▶ Graphical location map with device control via both maps and device tree
- ▶ Alarm management with details via alarm list and animated GIFs on interactive location maps
- ▶ Video verification, video alarm verification, and video monitoring of live and recorded events

System overview

Access PE provides self contained access control for small and medium-sized companies. Its installation is extremely simple and fast. There is no need to install and administer a database system. The system is easy to use and enables a person with minimal training to create badges and administer access rights in a very short time. Specific event logging and reporting allows you to trace who was when and where on your company's grounds.

You can choose your readers and cards from the same bundle of devices, which are supported by Bosch's medium to large scale BIS/ACE Access Engine systems, thereby safeguarding your investment for future extensions. Card personalization is included in Access PE, providing you with the means to design your badges, to perform image acquisition with USB-cameras and to use most commercially available Card Printers.

In addition to given standardized door models it is possible to use extended I/O functionality to exert influence on diverse conditions while monitoring inputs or setting outputs.

The Access PE offers a map viewer, which provides a graphical representation of the premises with device control directly from the map. (e.g., doors opened or cameras activated) Alarm events are queued in a list and are easily located with the support of navigation maps and animated icons.

The Access PE can be extended with two modules. A Video System on the one side and an Offline Locking System [selected markets, only] on the other side. The Offline Locking System (OLS) is integrated into the Access PE – so a person can use the same card for both systems.

Through integrated video functionality and using the wide range of Bosch IP devices an operator for example can do a video verification by comparing live streams with the database image of the person requesting for access.

Access PE runs on a standard PC with a Windows operating system (Windows 2008 Server, Windows 7, Windows XP SP2 Professional). This can be a single workstation computer or a client-server system with a central server and remote workstations.

**Notice**

For video integration Microsoft Windows 7 can only be used in 32-bit mode.

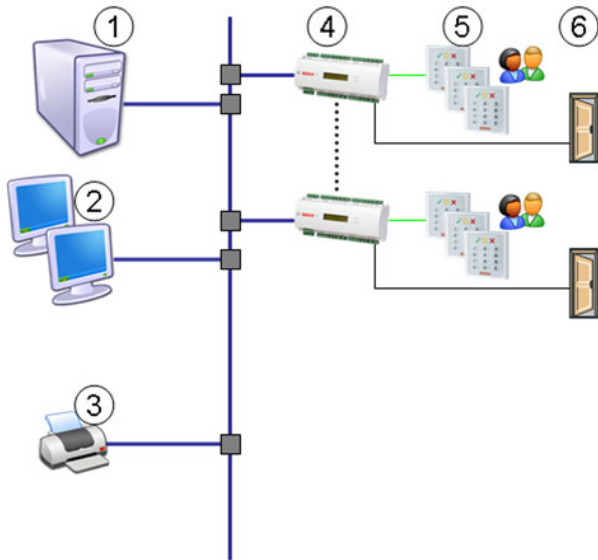
Functions

Pos.	Description
1	Server with Access PE Software
2	Workstations
3	Printer
4	AMC2 – access controller
5	Reader
6	Door strikes

Access Control

The Access PE system, along with AMC access controllers, offers the following features:

- A wide range of pre-defined and self-explaining door models allow fast and easy hardware configuration through one-click selection of the door type, such as standard door, turnstile, elevator, with entrance / exit reader, and so on.
- Real-time activation of reader and cardholder configurations in the access controllers.
- Time zone support for AMC - allows installations across different time zones.
- Time schedules for time-based access permission defined per weekday including the definition of extra days, holidays, etc..
- Time schedules for automatic activation/deactivation of cardholder settings, such as access rules, pin codes and so on.
- Time schedules for automatic activation/deactivation of system settings, such as setting door status to permanent open from 9 a.m. to 5 p.m.

- Online swipe – verification via database image automatically provided through access request.
- Three PIN code types can be used for persons:
 - Verification PIN with alarm code feature
 - Identification PIN – substitutes a card
 - IDS-PIN to arm special areas
- Choose between the following access modes
 - Card only
 - PIN only
 - PIN or card
- Temporary activation/blocking of cardholders, either manually or time controlled.
- Definable input fields for cardholder information.
- Anti-Passback
- Card personalization for importing cardholder images and creating your individual corporate badge designs printable on standard card printers.
- Up to three cards can be assigned to a person.
- Creation of an acknowledgment of receipt together with the print of the picture and the badge design.
- Creation of logical areas, which could be single rooms, groups of rooms, whole floors or parking lots, where access control points could be assigned to.
- Full archival and restoral of system data.
- Using the Bosch controller family AMC digital and monitored I/Os for additional control and monitoring functions or easy intrusion features.
- Supported languages:
 - English
 - German
 - Dutch
 - Polish
 - Simplified Chinese
 - Russian
 - Spanish
 - Portuguese (Brazil)
- Detailed event log for recording access events.
- Integrated filter- and reporting features.
- Export into standard CSV-format for further processing.
- Comprehensive online help

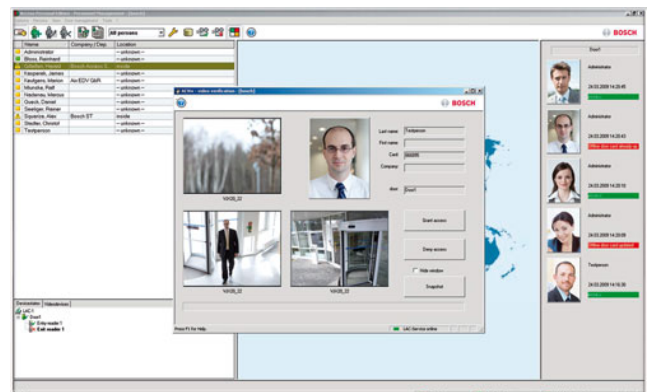
**Alarm management**

The Access PE alarm list shows all incoming alarms to the operator. Alarms can be accepted by the operator. In case of an alarm, the location map will be displayed. The icon of the device that triggered the alarm is highlighted by animation.

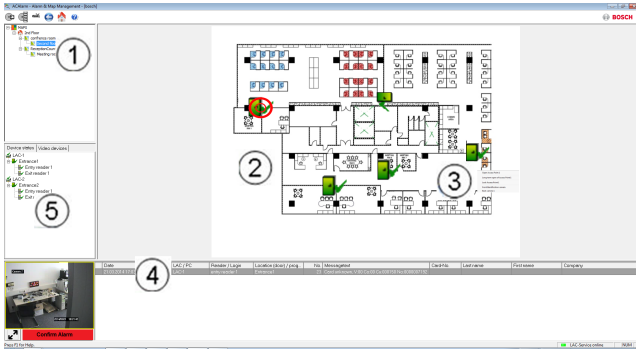

1. Map tree
2. Active location map
3. Device control from the map
4. Alarm list with event information (incl. video)
5. Device tree

Optional features

The optional features listed below can be added to meet specific customer requirements. They are usable with the Access PE base system, but require additional licenses.

Video

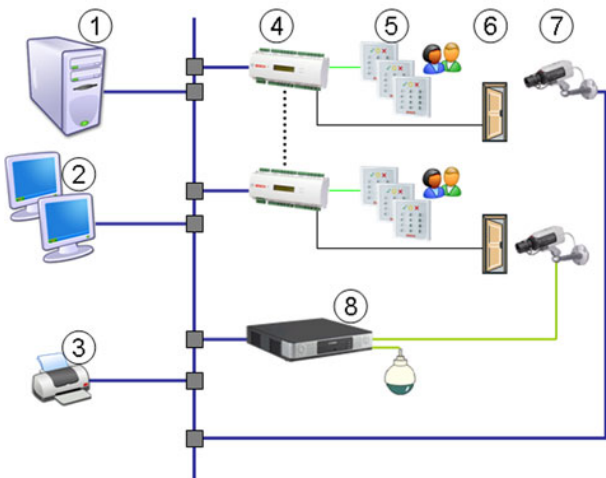

Pos. Description

Additional to the positions in the first system overview the video components are included now.

- | | |
|---|----------------|
| 7 | Cameras |
| 8 | DVR or encoder |

Entrances from special interest can be equipped with additional video devices providing different options. The integrated video functionality in Access PE allows to assign up to five cameras to a door, each to be used as an ID or surveillance camera. With video verification the security level is raised by comparing the person's database image with a live stream while the environment can be observed for tail-gating or possible threats.

Any violation, such as door open time exceeds, will provide alarm images for further investigation. Storage of those alarm images and retrieval of alarm archives using Bosch video storage systems are supported as well.

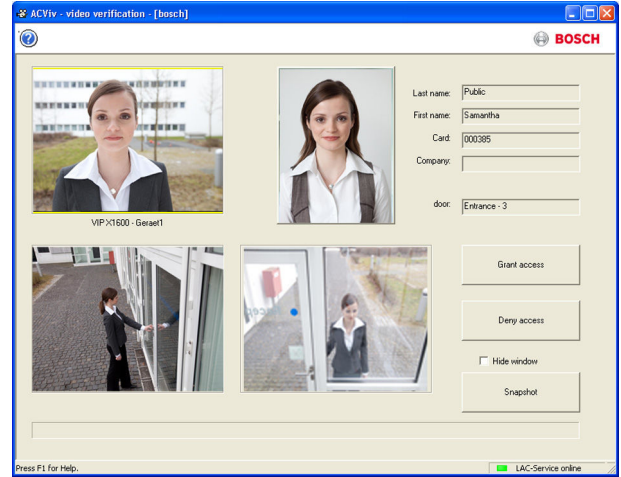

In the case of alarm events, video cameras provide live images to the operator, ensuring a proper response. Image streams can be recorded for later analysis or used as evidence. The recorded streams are linked in the logbook for fast and accurate retrieval.

Additional functionalities are:

- Alarm verification – providing live images caused through typical alarms around a door.
- Video playback from archives reporting on access requests or alarm situation with minimum search time.
- Live video can be selected from single camera or 2x2 matrix (quad mode).

Offline Locking System (OLS) [selected markets only]

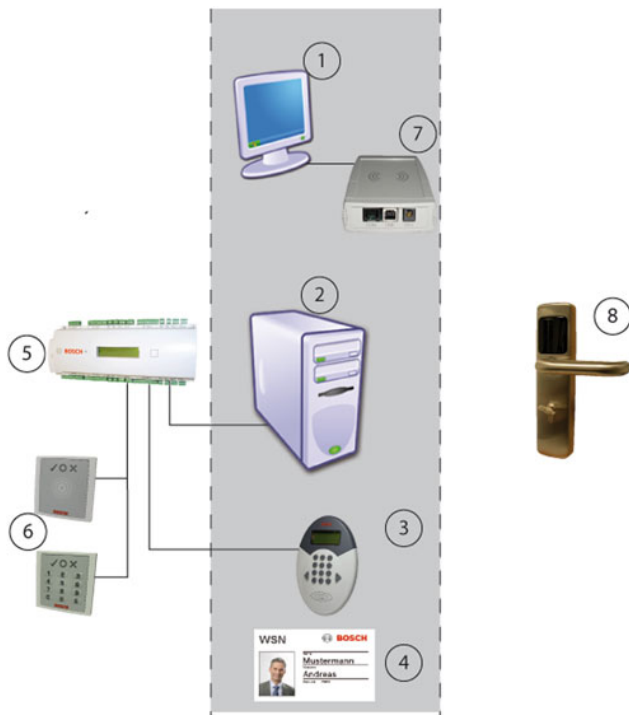

The OLS uses some components of the Online System. In the picture above the part with the grey background shows the devices which are used for both systems. On the left hand side there are devices of the Online-System and on the right devices of the OLS.

Pos.	Description
1	Workstation
2	Server with configuration applications and the database
3	Access control reader with write module
4	Card – can be used for both systems
5	AMC2 4R4 – access controller
6	Access control reader
7	Dialog reader to read and write cards
8	OLS terminal

With the OLS it is possible to integrate a large quantity of rooms which are far away or not so security relevant in the access control system. All data are stored in the same database and the persons need only one card for both – the Online- and the Offline-System. Special reader with write-module (3), which are usually used for access control in the Online System, renew data and validity dates on the cards



Notice

Writing OLS data onto cards can only be used with an AMC2 4R4. Systems with Wiegand-interface-controller (AMC 4W) have to be expanded with at least one AMC2 4R4 and the corresponded reader.

Milestone XProtect integration

The Access PE can be interfaced with the video management system XProtect from the company Milestone. Access control and video related features will be subject in the integration between products. Following integration features can be set up between both products:

- Entrance monitoring with simultaneous live view and instant playback
- Video verification via the XProtect dialogs incl. cardholder details
- Mapviewer with entrance control and device status
- Alarm management with integrated access alarm, maps and video verification
- History event log with correlated video footage and card holder details

Access control management will remain to be operated through Access PE in integrated set-up. Video management and security management will be handled through via the XProtect system. In integrated set-up the mapviewer, video features and alarm list will be disabled in the Access PE.

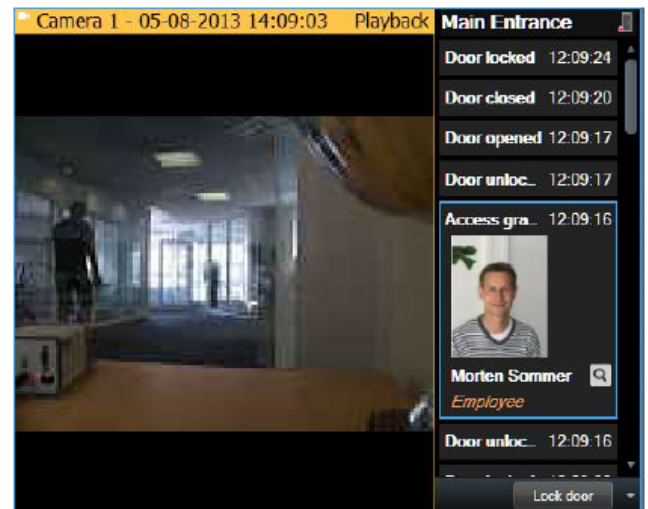

The **Milestone XProtect Plugin** download is available in the Bosch Security Systems online product catalog.

Parts included

Access PE ISO image

- Access Professional Edition Software
- Card Personalization Software
- Quick start guide
- Documentation

The Access PE ISO image download available in the Bosch Security Systems online product catalog.

Technical specifications

Max. number of active cardholders	10,000
Cards/person	up to 3
PIN codes	4 to 8 digits
PIN code types	Verification PIN Identification PIN Arming PIN Door PIN
Access modes	Card only PIN only PIN or card
Card enrollment	USB enrollment devices AMC connected readers
Max. number of time profiles	255
Max. number of access authorizations	255
Max. number of area/time authorizations	255
Max. number of access authorizations groups	255
Max. number of readers	128
Max. number of remote workstations	16
Max. number of I/O extension boards per AMC	1

Mapviewer

Max. number of maps	128
Max. number of devices	64/map
Max. map links	64/map
Max. map size	2 MB
Map viewer formats	JPEG, Bitmap, PNG

Video

Max. number of cameras	128	
Identification camera	1/entrance	
Surveillance cameras	up to 4/entrance	
	Back surveillance	2/entrance
	Front surveillance	2/entrance
Alarm and logbook camera	1/entrance	

Offline Locking System (OLS) [selected markets, only]

Max. number of entrances	1,000
Time models	15
Periods/ time model	4
Special days	10

Ordering information**Access PE - Basic License**

1 Client, 16 Readers, 2,000 Cards
Order number **ASL-APE3P-BASE**

Access PE - Extended License

2 Clients, 64 Readers, 10,000 Cards
Order number **ASL-APE3P-BEXT**

Access PE - Reader Expansion License

Additional 16 readers – highest limit per system: 128 readers
Order number **ASL-APE3P-RDR**

Access PE - Client Expansion License

One additional client – highest limit per system: 16 clients
Order number **ASL-APE3P-CLI**

Access PE - Video Activation License

Enables video with 16 channels
Order number **ASL-APE3P-VIDB**

Access PE - Video Expansion License

Additional 16 channels – highest limit per system: 128 channels
Order number **ASL-APE3P-VIDE**

Access PE - OLS Activation License

Enables Offline Locking System (OLS) with 16 doors
Order number **ASL-APE3P-OLSB**

Access PE - OLS Expansion License

One additional door for the Offline Locking System (OLS) – highest limit per system: 1,000 doors
Order number **ASL-APE3P-OLSE**

Access PE - XProtect interface activation

Video management and security management handled through the Milestone XProtect system, with Entrance monitoring, Video verification, Mapviewer, and Alarm management.

Order number **ASL-APE3P-XPRO**

Represented by:

Americas:

Bosch Security Systems, Inc.
130 Perinton Parkway
Fairport, New York, 14450, USA
Phone: +1 800 289 0096
Fax: +1 585 223 9180
security.sales@us.bosch.com
www.boschsecurity.us

Europe, Middle East, Africa:

Bosch Security Systems B.V.
P.O. Box 80002
5617 BA Eindhoven, The Netherlands
Phone: + 31 40 2577 284
Fax: +31 40 2577 330
emea.securitysystems@bosch.com
www.boschsecurity.com

Asia-Pacific:

Robert Bosch (SEA) Pte Ltd, Security
Systems
11 Bishan Street 21
Singapore 573943
Phone: +65 6571 2808
Fax: +65 6571 2699
apr.securitysystems@bosch.com
www.boschsecurity.asia

China:

Bosch (Shanghai) Security Systems Ltd.
201 Building, No. 333 Fuquan Road
North IBP
Changning District, Shanghai
200335 China
Phone +86 21 22181111
Fax: +86 21 22182398
www.boschsecurity.com.cn

America Latina:

Robert Bosch Ltda Security Systems Division
Via Anhanguera, Km 98
CEP 13065-900
Campinas, Sao Paulo, Brazil
Phone: +55 19 2103 2860
Fax: +55 19 2103 2862
latam.boschsecurity@bosch.com
www.boschsecurity.com